

Ivoclar Vivadent
**PROFESSIONAL
 DEVELOPMENT
 COURSES 2015**



**AESTHETIC
 SCULPTING OF
 COMPOSITE RESIN**

*Anterior & Posterior Course
 for Dentists*

DR. TERRY WONG

B.Sc. (Hons) Melb., B.D.Sc. Melb.



**AESTHETIC SCULPTING OF
 COMPOSITE RESIN**

Anterior & Posterior Course



MELBOURNE | 26 - 27 FEB
 The Dental Solution
 Lv 1, 233 Collins St, Melbourne VIC 3000



ADELAIDE | 9 - 10 APR
 The Playford
 120 North Terrace, Adelaide SA 5000



BRISBANE | 7 - 8 MAY
 Ivoclar Vivadent ICDE
 3/53 Southgate Ave, Cannon Hill QLD 4170



CANBERRA | 4 - 5 JUN
 Crowne Plaza Canberra
 1 Binara St, Canberra ACT 2601



PERTH | 9 - 10 JUL
 Ivoclar Vivadent ICDE
 134 Charles St, West Perth WA 6005



SYDNEY | 13 - 14 AUG
 Ivoclar Vivadent ICDE
 25 Cleg St, Artarmon NSW 2064



TOWNSVILLE | 8 - 9 OCT
 Holiday Inn Townsville
 334 Flinders St, Townsville QLD 4810



HOBART | 5 - 6 NOV
 Hotel Grand Chancellor
 1 Davey St, Hobart TAS 7000

©2015 Google

For more information contact Joanna Greenham
 Phone: +61 (0)3 9707 9658

Email: joanna.greenham@ivoclarvivadent.com

www.ivoclarvivadent.com.au

Applicant 1 Registration:

Name: _____
 Practice name: _____
 Address: _____
 Suburb: _____
 State: _____ Postcode: _____
 Phone: _____ Fax: _____
 Mobile: _____
 Email: _____
 Dietary Requirements: _____

Applicant 2 Registration:

Name: _____
 Practice name: _____
 Address: _____
 Suburb: _____
 State: _____ Postcode: _____
 Phone: _____ Fax: _____
 Mobile: _____
 Email: _____
 Dietary Requirements: _____

REPLY VIA: Book Online: www.ivoclarvivadent.com.au
Email: joanna.greenham@ivoclarvivadent.com

Fax: +61 (0)3 9795 9645

Phone: +61 (0)3 9707 9658 or 1300 486 252

Mail: 1-5 Overseas Drive, Noble Park North VIC 3174

AESTHETIC SCULPTING OF COMPOSITE RESIN

Anterior & Posterior Course for Dentists

Presented by Dr. Terry Wong B.Sc. (Hons) Melb., B.D.Sc. Melb.

Day 1: Lecture Program

The discovery of composite resin has allowed the Dentist to aesthetically restore diseased and defective anterior and posterior teeth.

Beyond the general use of composite resin for minor restorative procedures, there is a growing need to provide cost and tooth saving options for the patient's who require aesthetic changes to their dentition to enhance the look of their teeth.

This lecture will focus on aspects related to delivering free-handed composite resin bonded restorations for both anterior and posterior teeth.

The following areas will be discussed:

Anterior teeth:

- The whys and hows of fabricating aesthetic composite veneers
- Smile design
- Selecting composite shades
- Masking discolouration
- Achieving natural tooth forms
- Techniques of creating tertiary anatomy
- Choosing the correct hand instruments to use
- Finishing and polishing of composite
- Maintenance issues to provide longer lasting restorations

Posterior teeth:

- How to select colour for posterior teeth
- How to create anatomical restorations
- Instruments that make the task easier
- Tooth preparation, composite build up techniques
- Understanding the bonding process
- How to avoid post-operative sensitivity

At the completion of the lecture, the Dentist will have gained a thorough understanding of the use of Composite resin for aesthetic corrections. Greater confidence will path the way for the improved delivery of these types of restorations to your patients.

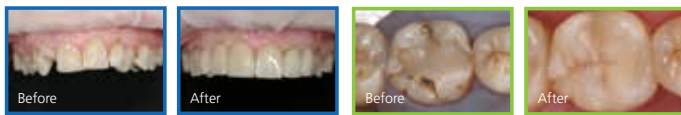

CANCELLATION POLICY:

Late cancellation fee applies. Full refund if registrant cancels 30 days or more prior to course commencement. A 50% refund will be given for cancellations between 14-29 days. No refunds will be given if cancellation is received with less than 14 days notice. Ivoclar Vivadent reserves the right to change course dates and venues or cancel the course altogether. If a course is cancelled, a full refund will apply. Not transferable to another person. Registration confirmed only when payment received.

Day 2: Full Day Hands-On Program

Posterior teeth:

The participants will be instructed on how to produce an aesthetic class I composite restoration on a molar in the tyodont, employing the techniques covered in the lecture, such as:

- Cavity preparation
- Bonding
- Shade selection
- Composite cuspal layering
- Adjusting and polishing the final restoration

Anterior teeth:

Achieving symmetry of both central incisors is the fundamental key in delivering aesthetic smiles. The goal of the anterior hands-on component is to work on both central incisors (one discoloured and the other fractured) of the tyodont and obtain perfect symmetry.

The key learning points include:

- Fabrication of polyvinyl siloxane key/matrix
- Tooth preparation
- Shade selection
- Anatomical shaping of composite resin
- Polishing and finishing to achieve a high lustre

Dr. Terry Wong lectures internationally on the topic of composite resin restorations. Presently, Dr. Wong lectures at Melbourne University and La Trobe University in Bendigo on the topic of Aesthetic Dentistry and conducts hands-on programs about free handed delivery of composite restorations.

He attended the Las Vegas Institute and studied occlusion at the Kois centre in Seattle. He has been personally instructed by Dr. Newton Fahl of the Fahl School of Art and Science in Aesthetic Dentistry in Brazil. Dr. Wong obtained his degree at Melbourne University in 1987 and maintains a general practice in Melbourne with emphasis on restorative dentistry.



DR. TERRY WONG
B.Sc. (Hons) Melb., B.D.Sc. Melb.

ENROLMENT

Aesthetic Sculpting of Composite Resin

I will be attending (Please tick)

Melbourne:

- Lecture (C-TW/M) Thu 26th Feb 2015
 Hands-On (C-TWH/M) Fri 27th Feb 2015

Adelaide:

- Lecture (C-TW/A) Thu 9th April 2015
 Hands-On (C-TWHA) Fri 10th April 2015

Brisbane (ICDE):

- Lecture (C-TW/B) Thu 7th May 2015
 Hands-On (C-TWHB) Fri 8th May 2015

Canberra:

- Lecture (C-TW/C) Thu 4th June 2015
 Hands-On (C-TWHC) Fri 5th June 2015

Perth:

- Lecture (C-TW/P) Thu 9th Jul 2015
 Hands-On (C-TWHP) Fri 10th Jul 2015

Sydney (ICDE):

- Lecture (C-TW/S) Thu 13th Aug 2015
 Hands-On (C-TWHS) Fri 14th Aug 2015

Townsville:

- Lecture (C-TW/L) Thu 8th Oct 2015
 Hands-On (C-TWHL) Fri 9th Oct 2015

Hobart:

- Lecture (C-TW/H) Thu 5th Nov 2015
 Hands-On (C-TWHH) Fri 6th Nov 2015

HANDS-ON:

Prerequisite: Day Lecture
\$1,295 +GST = \$1,424.50
 (Includes Lecture)

7 CPD HOURS

PAYMENT

Total: \$

Cheque (Attached - make payable to Ivoclar Vivadent Pty Ltd)

Charge my Ivoclar Vivadent Account

Account Number:

Charge my Credit Card:

Visa MasterCard Amex Diners

Card No:

Expiry Date: / / CCV

Cardholder Name:

Signature:

Date :

Credit card transactions may incur a 1.5% + GST fee. No fee will be applied if you pay at time of booking.

NOTE: Please turn over for registration details

* See cancellation policy - Page 2