



Bendigo Ornamental Plaster

Quality • Reliability • Service

Your reliable supplier of quality ornamental plaster products



-  03 5443 4555
-  03 5441 4742
-  50 Piper Lane, East Bendigo, VIC 3550
-  bendigoornamentalplaster@bigpond.com
-  www.bendigoornamentalplaster.com

Contents

Cornice - BD series	4-6
Cornice - C series	7-15
Cornice - CD series	15
Cornice - CBR series	16
Ceiling Roses - HPR series.....	17
Reproductions	18
Custom Designs.....	19
Ceiling Roses - R series.....	20-22
Ceiling Roses - RB series.....	22
Ceiling Panels - PR series.....	23-25
Ceiling Panels - Fortuna series.....	26
Wall Panels.....	26
Arches.....	27
Bosses.....	27
Keystones.....	28
Corner Blocks & Joiners.....	29
Miscellaneous.....	29
Corbels.....	30-31
Niches.....	31
Caps.....	32
Over Door Mantles.....	32
Pilasters.....	33
Columns.....	33
Vents.....	34

©Bendigo Ornamental Plaster, 2017

Ph: 03 5443 4555

Fax: 03 5441 4742

Email: bendigoornamentalplaster@bigpond.com

Web: www.bendigoornamentalplaster.com

Cornice - BD Series

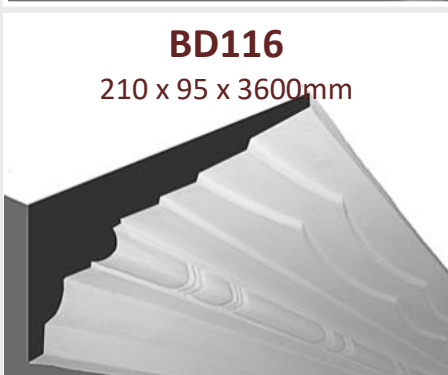
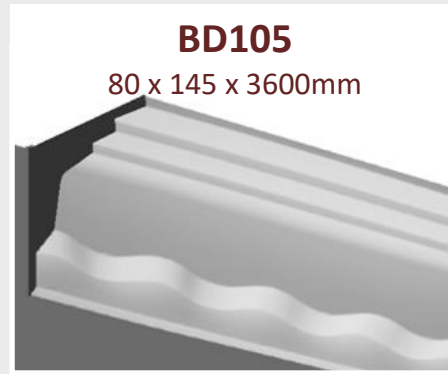

Cornice - BD Series



Note. All measurements shown may vary slightly from actual item measurements

Cornice - BD Series

BD138

190 x 105 x 3600mm



BD139

435 x 150 x 3600mm

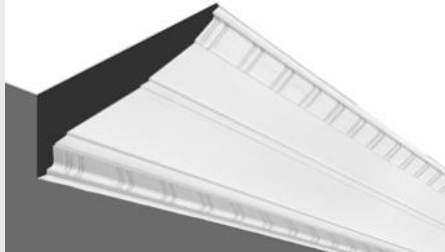

BD140

430 x 130 x 3600mm

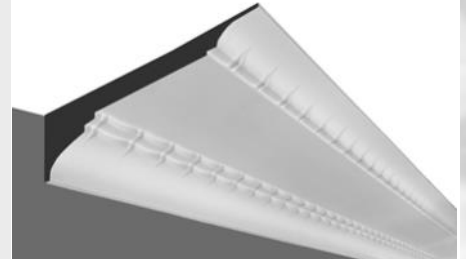

BD141

90 x 70 x 3600mm

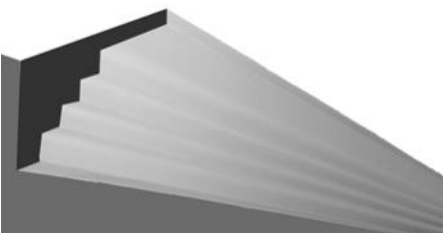

BD142

85 x 55 x 3600mm



Cornice - C Series

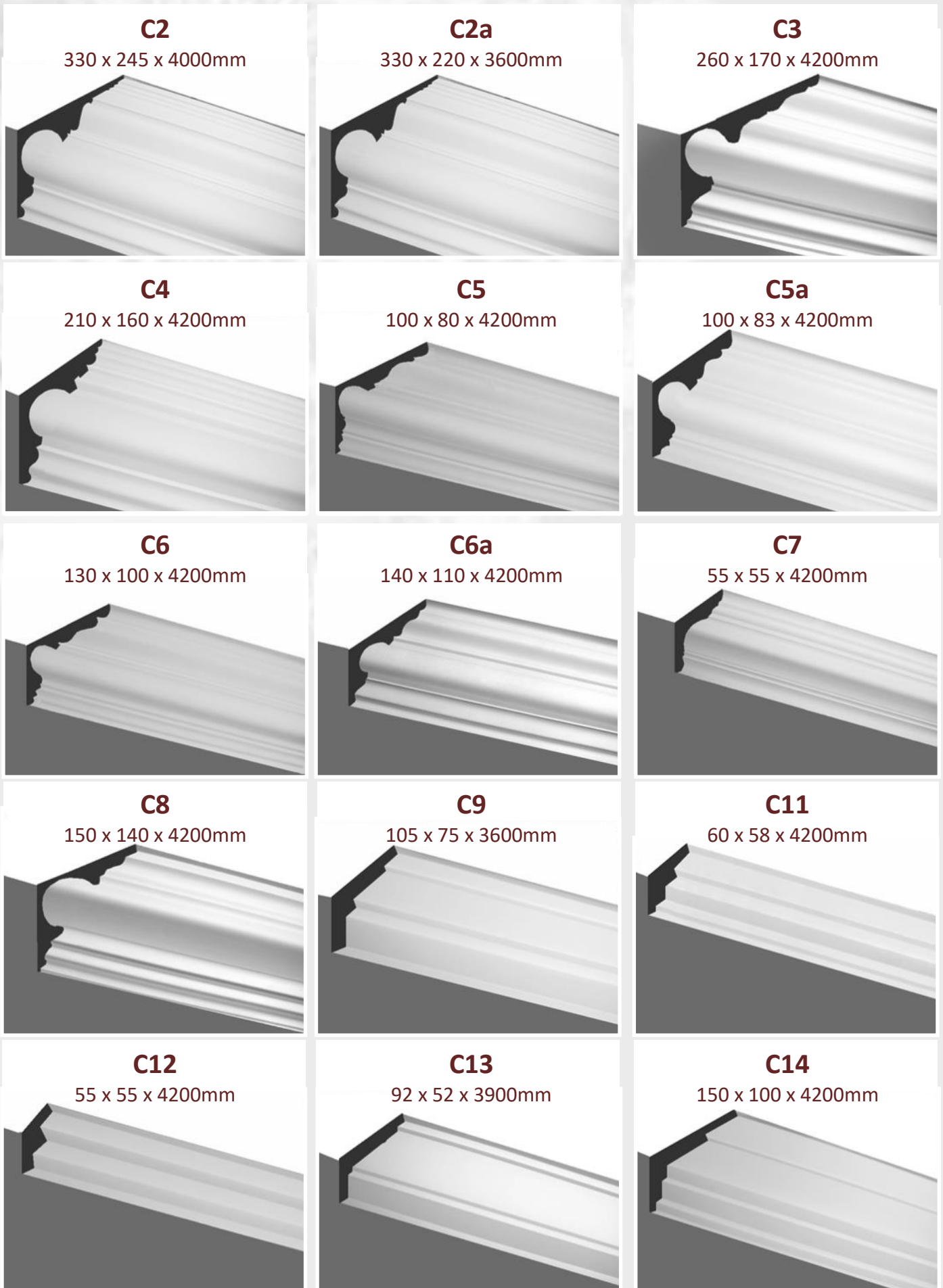

Note. All measurements shown may vary slightly from actual item measurements

Cornice - C Series

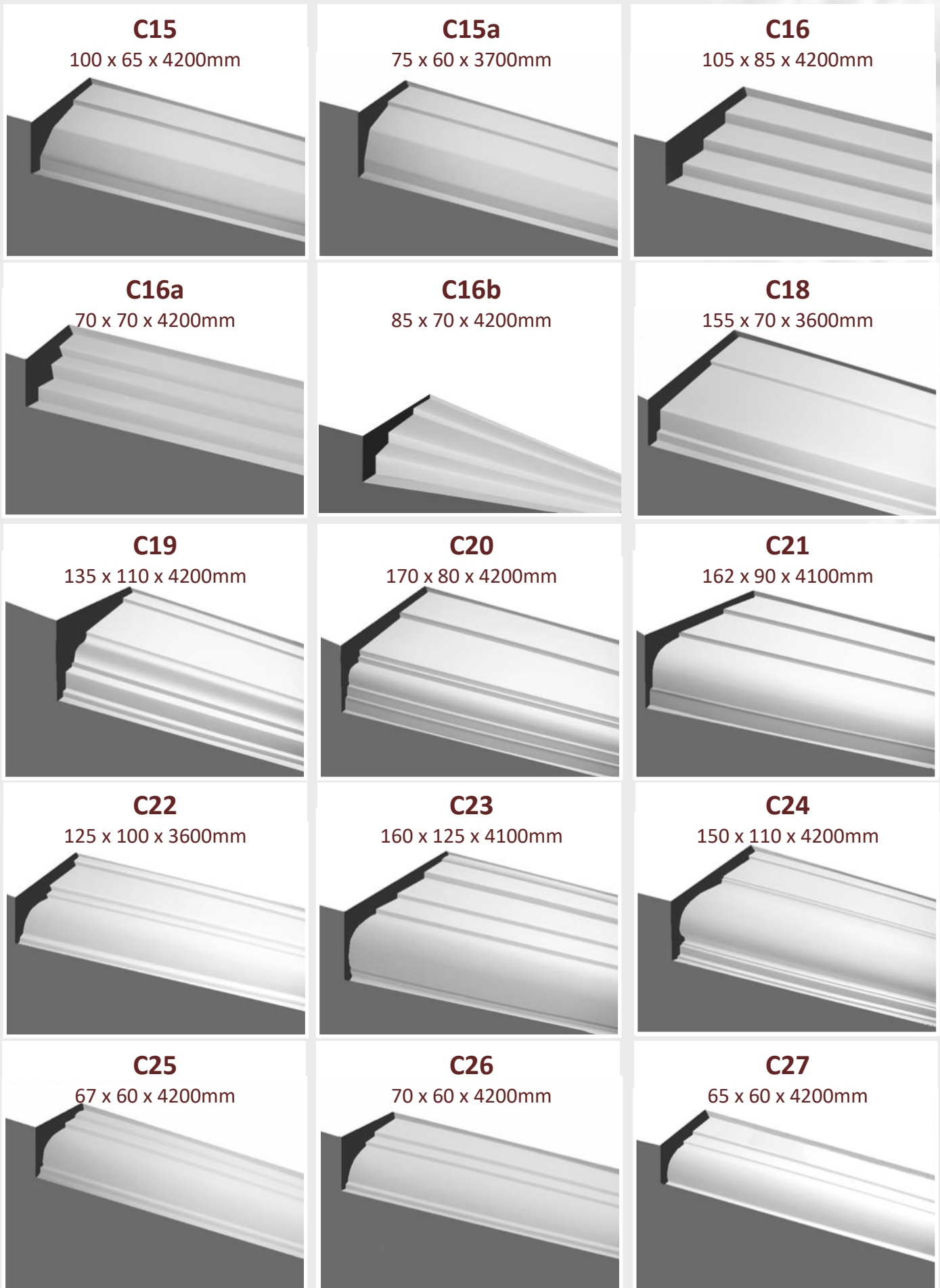

Cornice - C Series

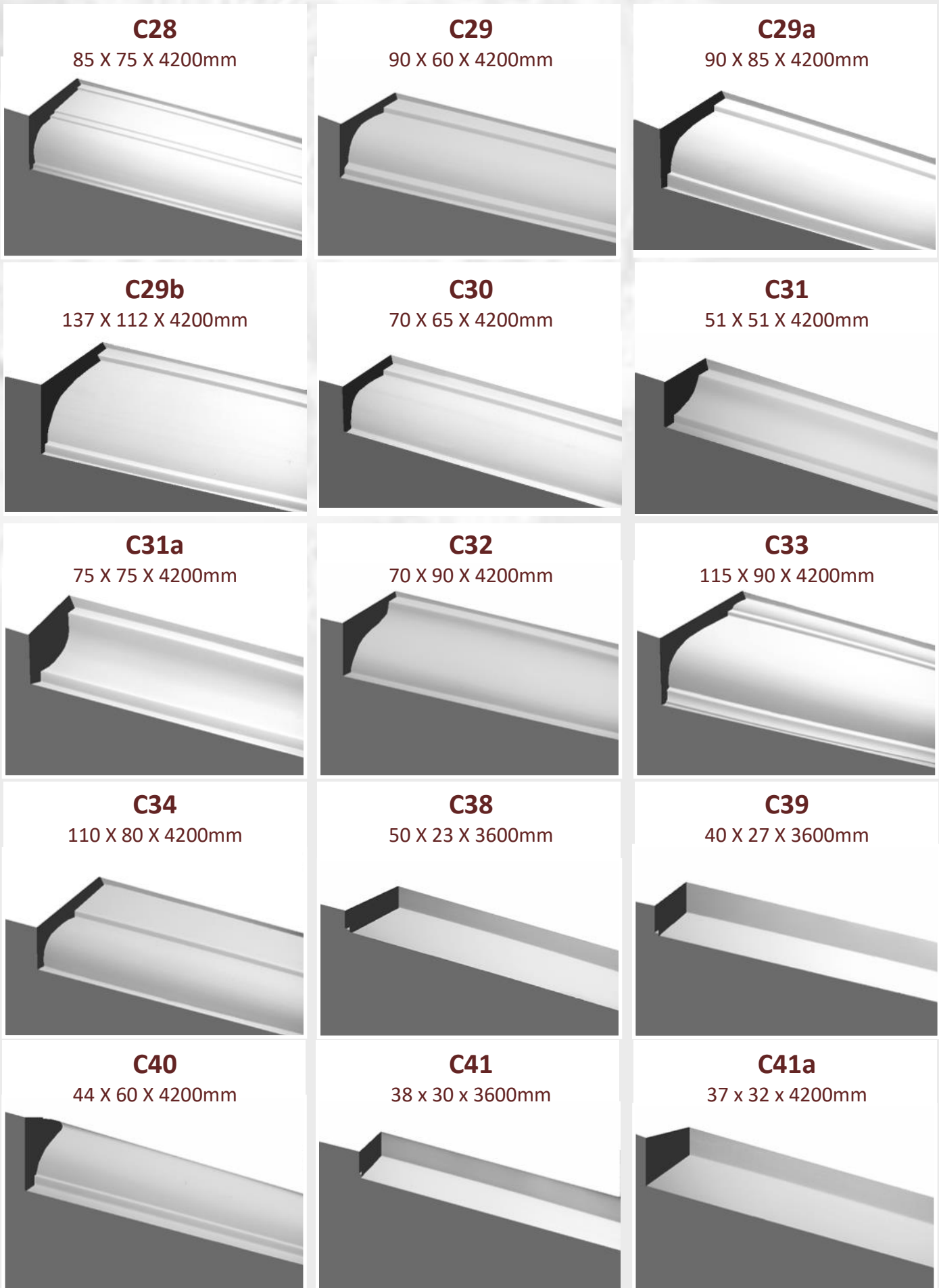

Note. All measurements shown may vary slightly from actual item measurements

Cornice - C Series

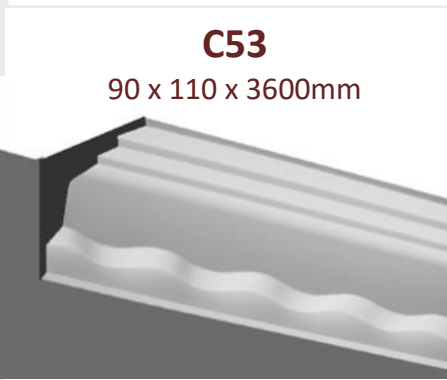
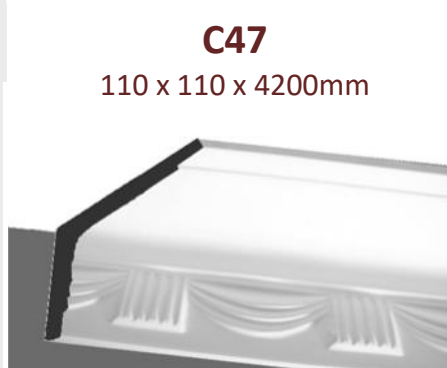
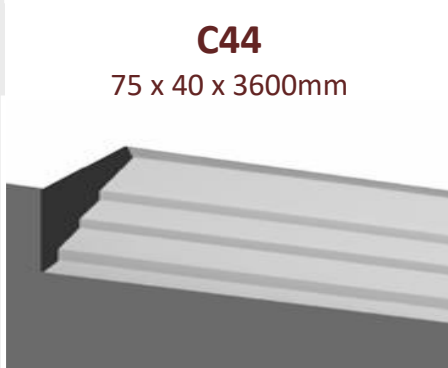

Cornice - C Series

C54

70 x 115 x 4100mm

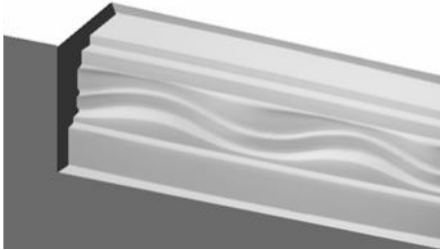

C54a

60 x 115 x 3600mm

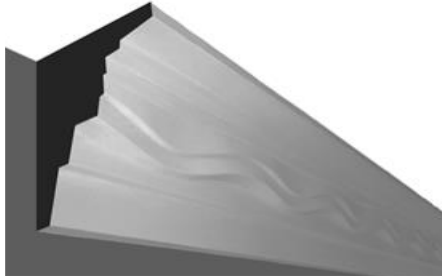

C54b

75 x 120 x 3600mm



C55

110 x 100 X 4200mm

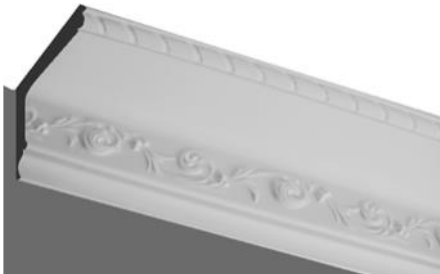

C56

70 x 155 x 3900mm



C57

105 x 85 x 4200mm



C58

100 x 100 x 3600mm



C59

175 x 165 x 4200mm



C60

85 x 85 x 3600mm



C60a

125 x 115 x 4200mm

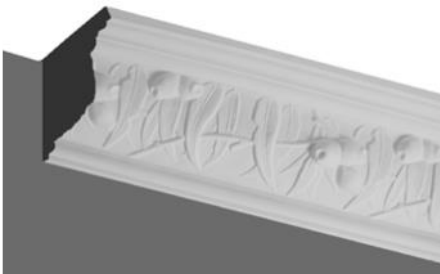

C61

65 x 71 x 3600mm



C63

92 x 92 x 3900mm



C64

130 x 120 x 4200mm



C65

120 x 95 x 4200mm

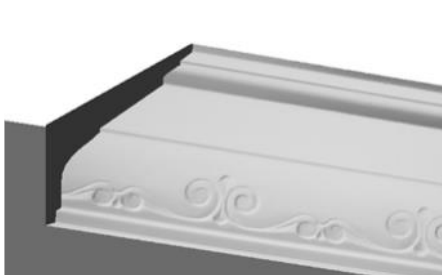

C66

93 x 71 x 3600mm

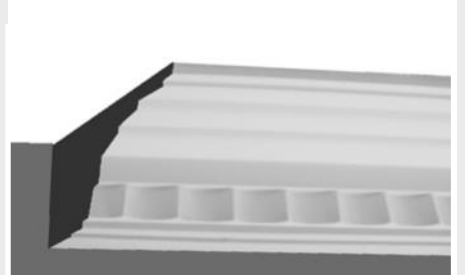

Cornice - C Series

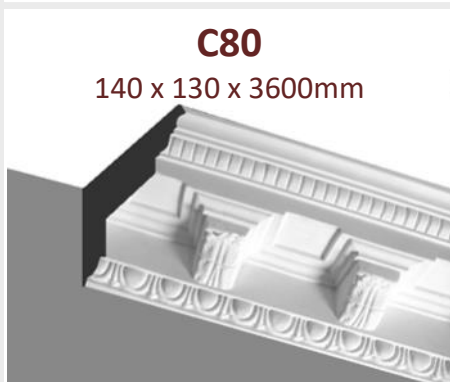
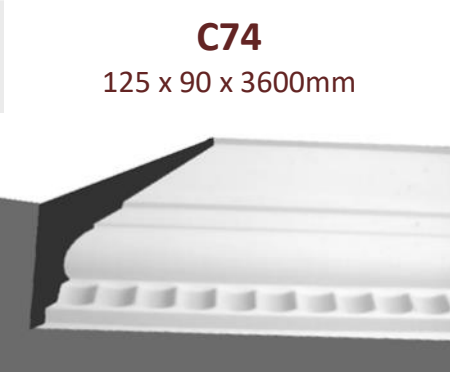
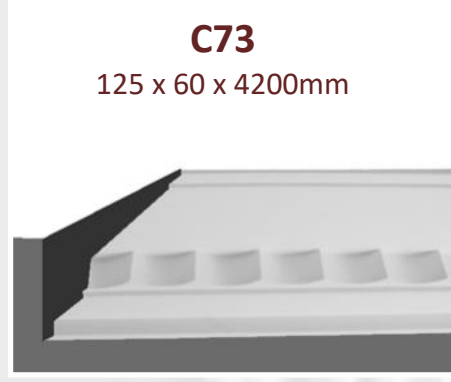

Cornice - C Series

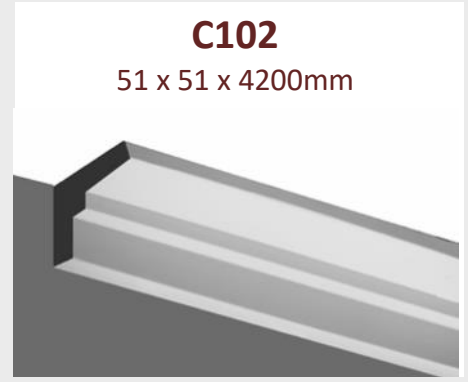
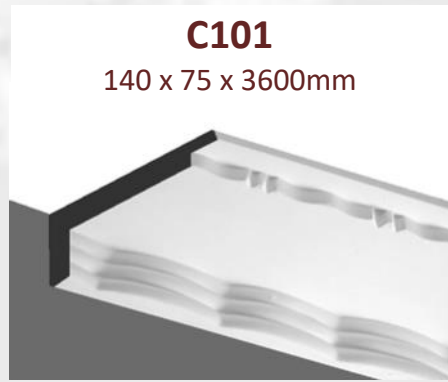
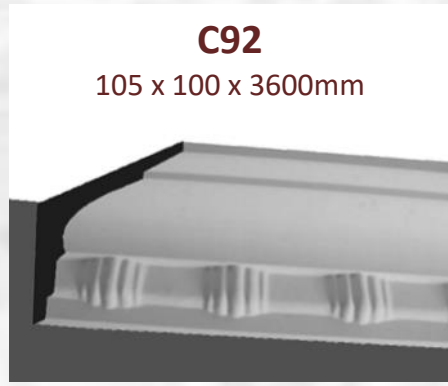

Cornice - C Series

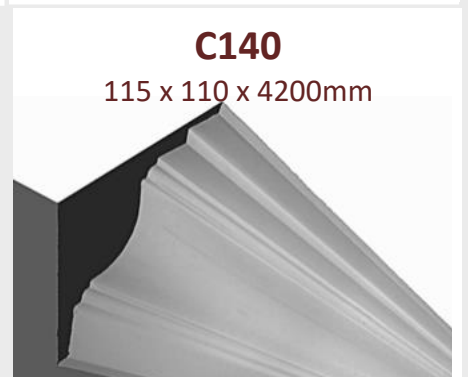

Cornice - C Series

C141

145 x 110 x 4100mm



C788

60 x 19 x 4200mm

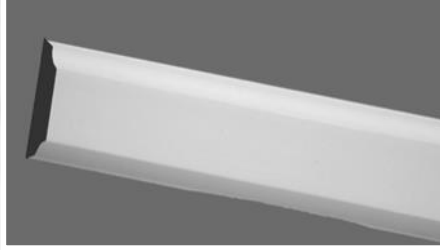

C835

65 x 10 x 4200mm



C862

75 x 30 x 3600mm

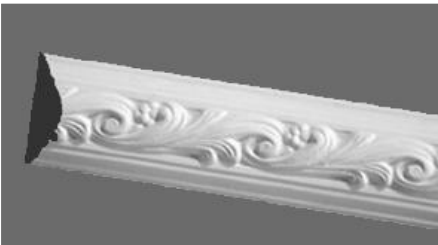

C865

60 x 20 x 3600mm



C867

67 x 35 x 3600mm

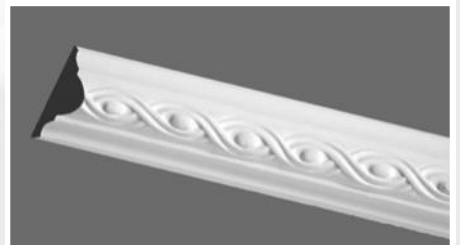

C887

54 x 25 x 3600mm



C TOPRAIL

70 x 36 x 3900mm

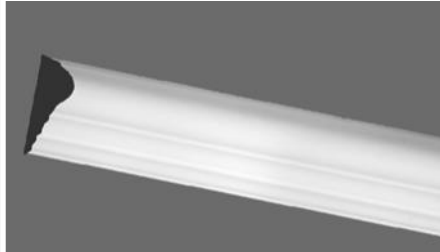

Cornice - CD Series

CD26

70 x 100 x 4200mm

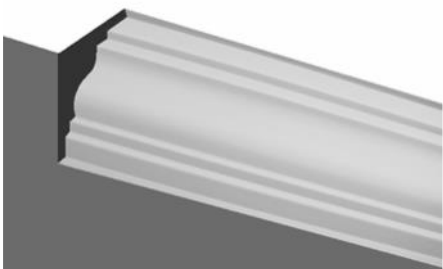

CD39

110 x 110 x 4200mm

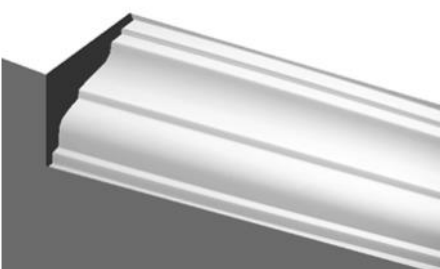

CD54

140 x 125 x 4200mm

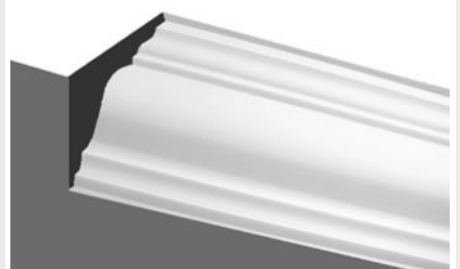

Cornice - CBR Series - matches HPR range of ceiling roses

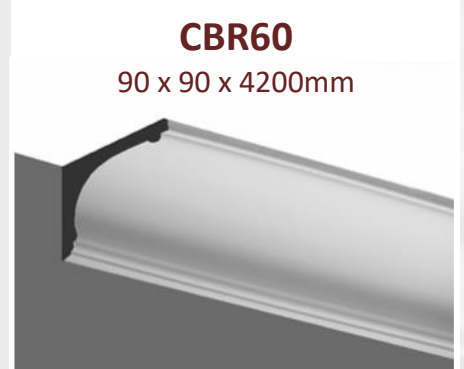
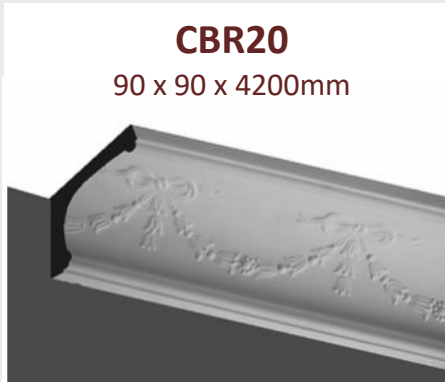

Ceiling Roses - HPR Series - matches CBR cornice

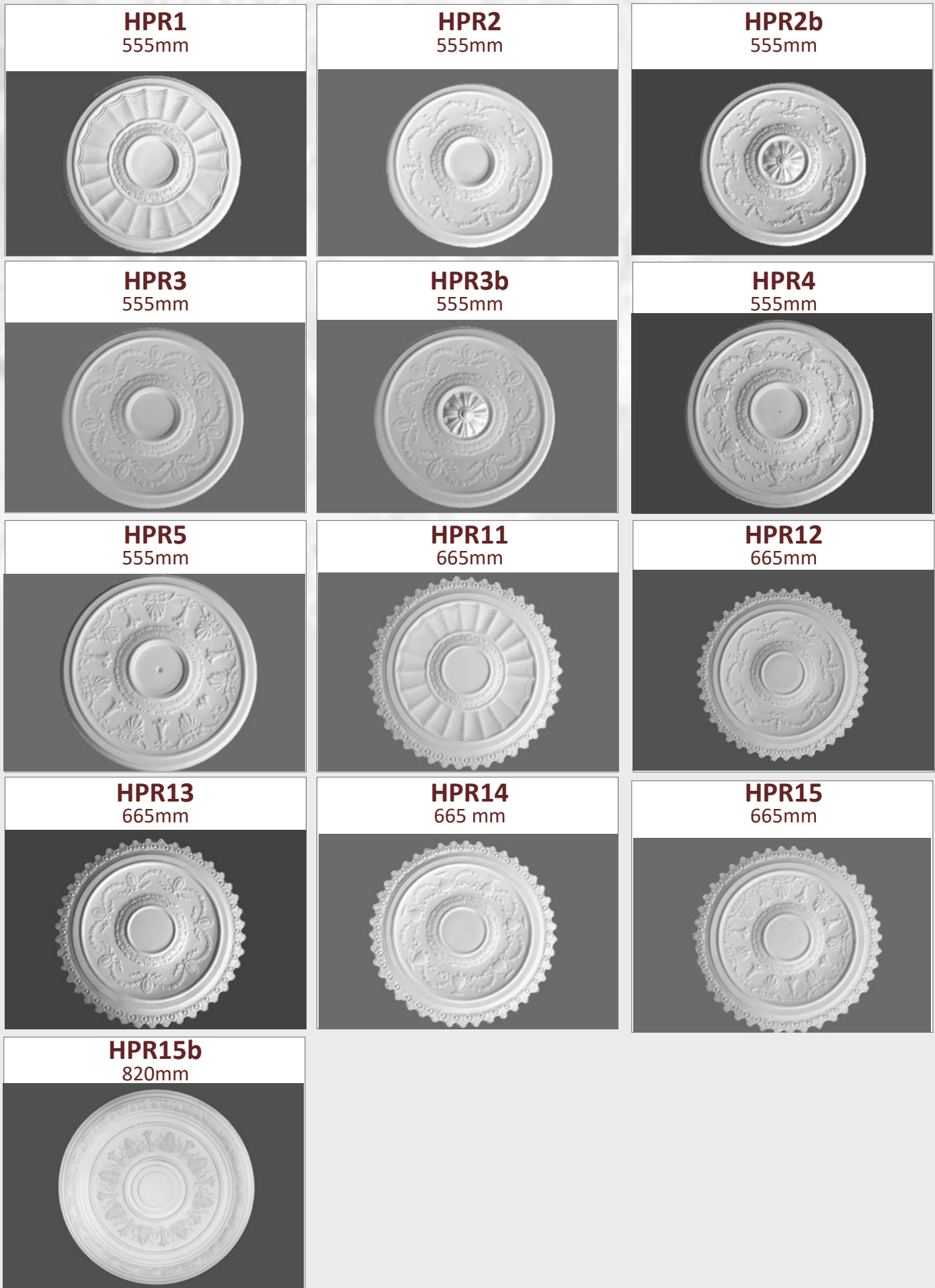

Note. All measurements shown may vary slightly from actual item measurements

Reproductions

Bendigo Ornamental Plaster are experts in reproductions. If you have something special in a current project that you would like to replicate, or have a heritage property that requires you to maintain the original styling, then we are the people to see.



The example above is a reproduction of a very damaged old pressed metal cornice, which was undertaken for the Marong Family Hotel in regional Victoria. The reproduction fits in perfectly with the original cornice and pressed metal ceiling that remain, and has really enabled the owners to maintain the old world charm of this building.

Custom Orders













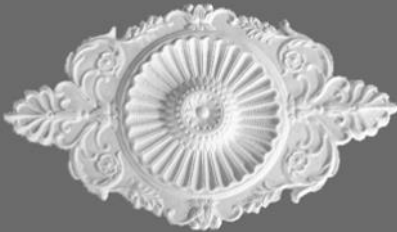

Bendigo Ornamental Plaster are experts in custom designs. If you don't see anything in our range that meets your needs, would like something more unique, or want an existing design but in a curved cornice, then come to us!

The example below is a custom order of curved cornice with a unique profile that was designed by the customers, Ian and Edith Dyett of Bendigo. This design was created specifically to align with the feng shui principles recommended by a Buddhist monk that had come from India to review their property. All surfaces were required to be as round as possible, but to complement an art deco style.















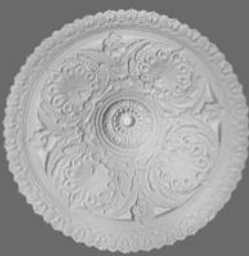

The owners had a lot of trouble finding someone that could undertake this work. However, once they approached Bendigo Ornamental Plaster, Edith and Ian were able to work with Dave through various iterations to come up with the perfect design. Edith has reported how relieved she was to find an expert in regional Victoria, and that she is absolutely delighted with the end product. The quality products produced by Bendigo Ornamental Plaster were further complimented by the quality installation by Jason at JH Plastering, Bendigo.

Ceiling Roses - R Series















<p>R1 630mm</p> 	<p>R2 805mm</p> 	<p>R4 440mm</p> 
<p>R5 688 x 535mm</p> 	<p>R6 905 x 565mm</p> 	<p>R7 535 x 310mm</p> 
<p>R8 286mm</p> 	<p>R8b 488mm</p> 	<p>R9 875mm</p> 
<p>R10 615mm</p> 	<p>R11 760mm</p> 	<p>R13 325mm</p> 
<p>R15 452mm</p> 	<p>R16 565mm</p> 	<p>R17 808mm</p> 

Ceiling Roses - R Series

<p>R18 452mm</p> 	<p>R21 627 x 468mm</p> 	<p>R22 500mm</p> 
<p>R22a 582mm</p> 	<p>R23 580mm</p> 	<p>R24 1065mm</p> 
<p>R24a 860mm</p> 	<p>R25 475mm</p> 	<p>R26 525mm</p> 
<p>R26b 525mm</p> 	<p>R27 600mm</p> 	<p>R28 750mm</p> 
<p>R28a 425mm</p> 	<p>R33 800mm</p> 	<p>R35 845 x 533mm</p> 

Note. All measurements shown may vary slightly from actual item measurements

Ceiling Roses - R Series & RB Series

<p>R38 615 x 507mm</p> 	<p>R39 520mm</p> 	<p>R41 445 x 672mm</p> 
<p>R57 665mm</p> 	<p>R60 485mm</p> 	<p>R60a 490mm</p> 
<p>R65 352mm</p> 	<p>R72 700mm</p> 	<p>R76 770mm</p> 
<p>R80 470mm</p> 	<p>R81 670mm</p> 	<p>R83 295 x 175 mm</p> 
<p>RB15 1230mm</p> 	<p>RB19 528mm</p> 	<p>RB22 980mm</p> 

Ceiling Panels - PR series

PR1

1090 x 1080mm



PR2

1465 x 1465mm



PR3

1300 x 970mm

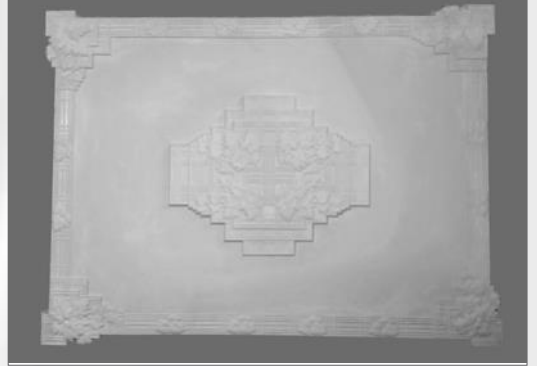

PR4c

635 x 635mm



PR5

1520 x 980mm

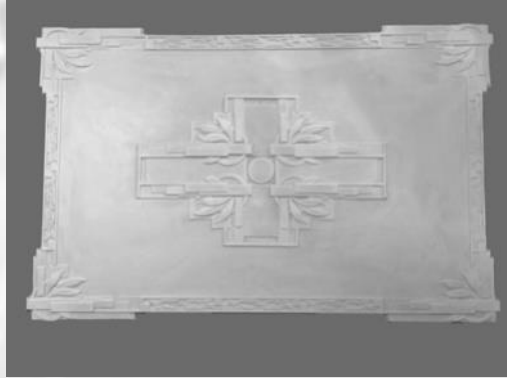

PR7

1835 x 465mm



PR7a

1120 x 470mm



PR8a

1280 x 660mm

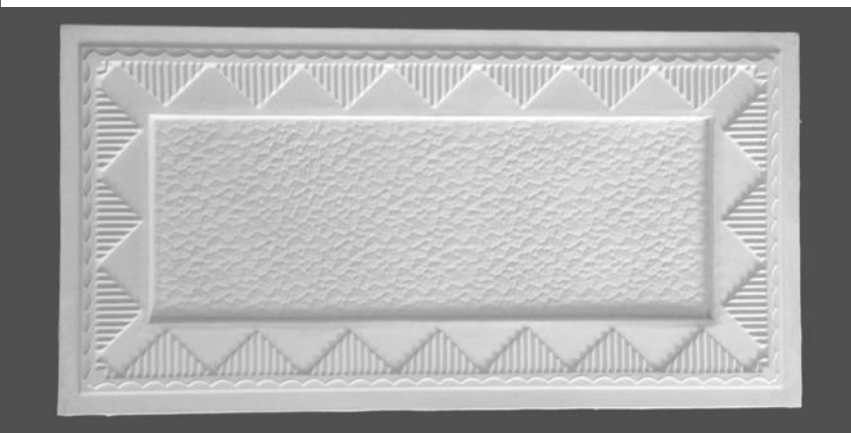

Ceiling Panels - PR series

PR8b
780 x 780mm

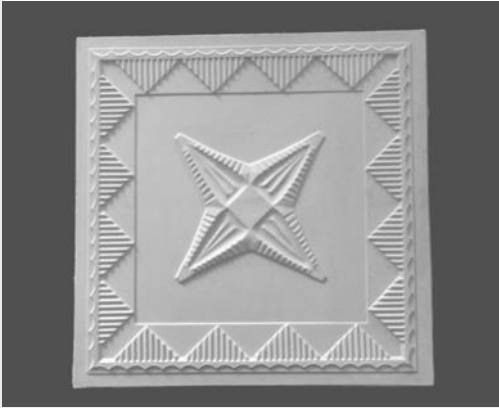

PR9
1535 x 620mm

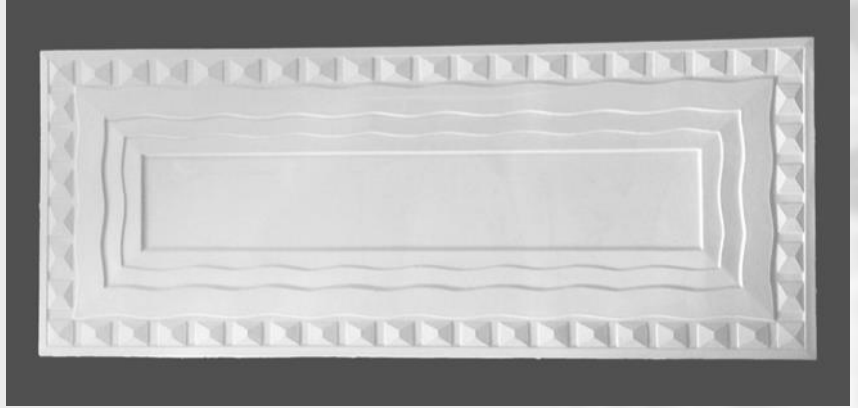

PR10
1560 x 805mm

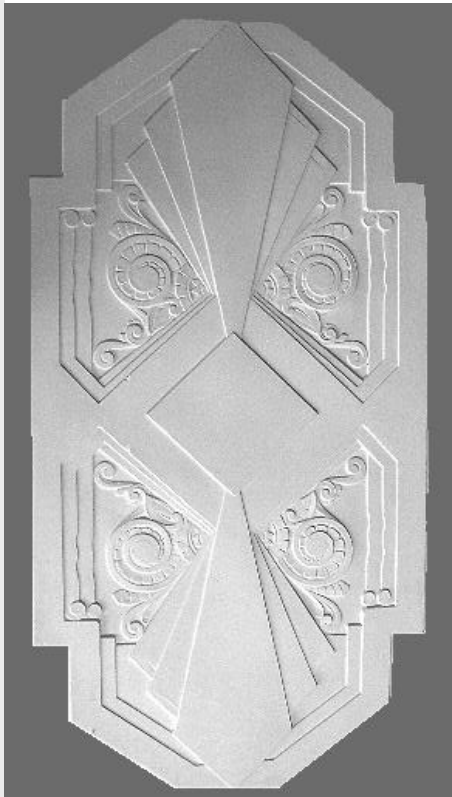

PR12
635 x 1850mm



PR13
1390 x 933mm



PR13a
930 x 930mm



PR14
770 x 775mm

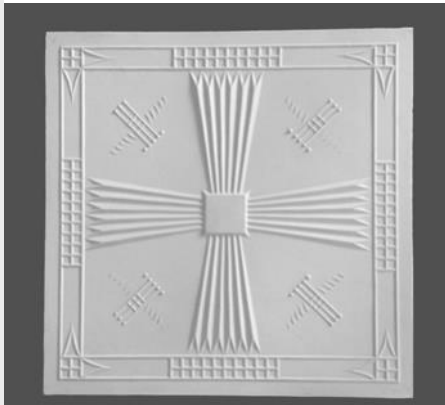

PR17
975 x 815mm

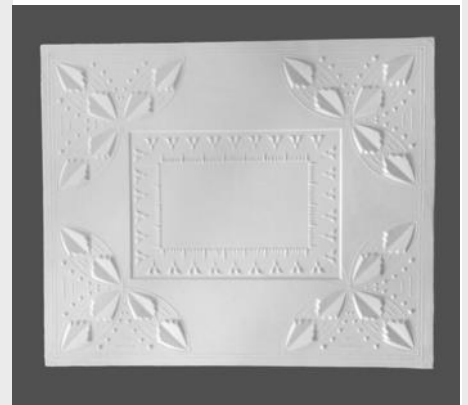

Ceiling Panels - PR series

PR18
1350 x 1350mm

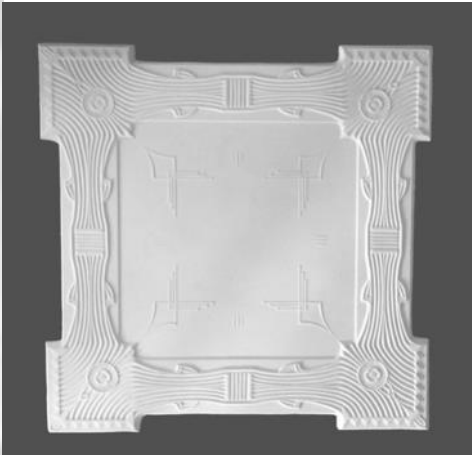

PR19
1880 x 935mm

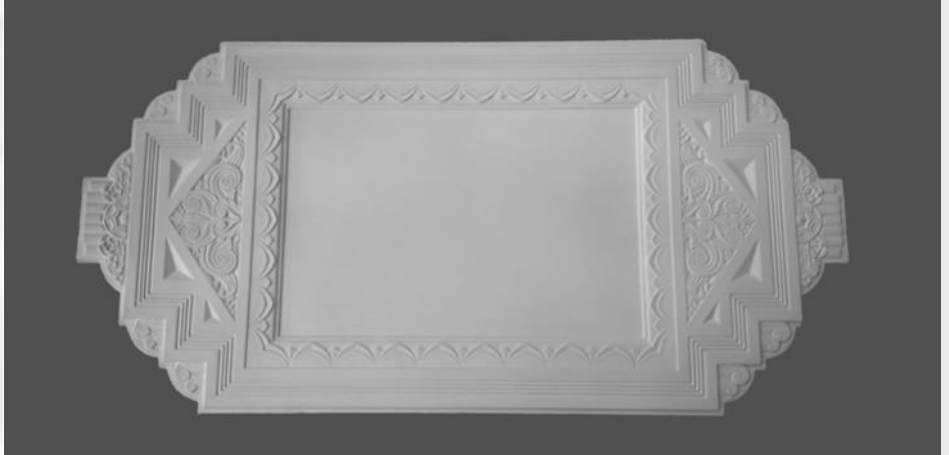

PR41
617 x 617mm

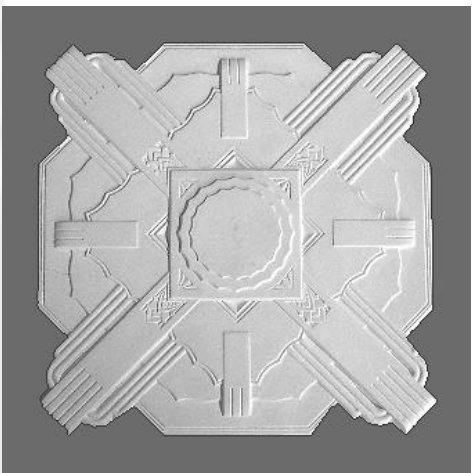

PR42
1388 x 826mm



PR82
1390 x 696mm



PR92
830 x 450mm

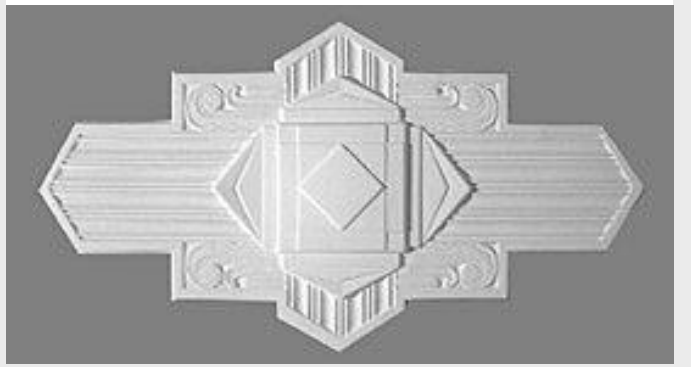

Ceiling Panels - Fortuna Range

LFORT
2370 x 740mm



SFORT-Re
1030 x 490mm



DFORT
1190 x 522mm



Wall Panels

WPANEL
1212 x 810 x 18mm



WPANEL a
1195 x 800 x 15mm

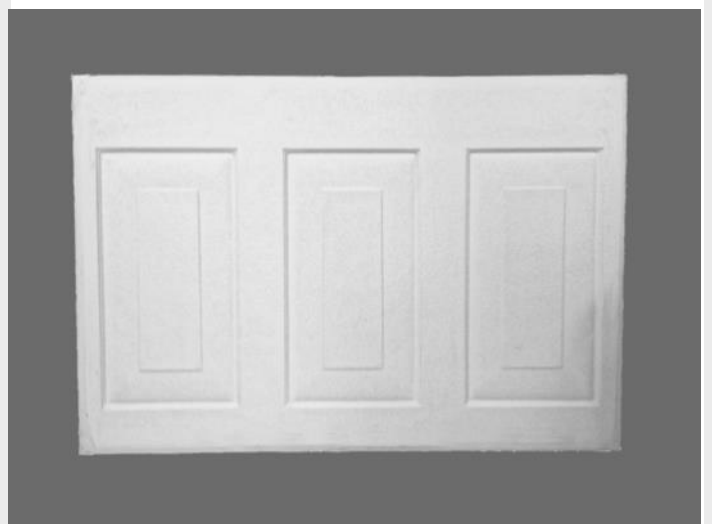

Arches

ARCHTYPE A



ARCHTYPE B

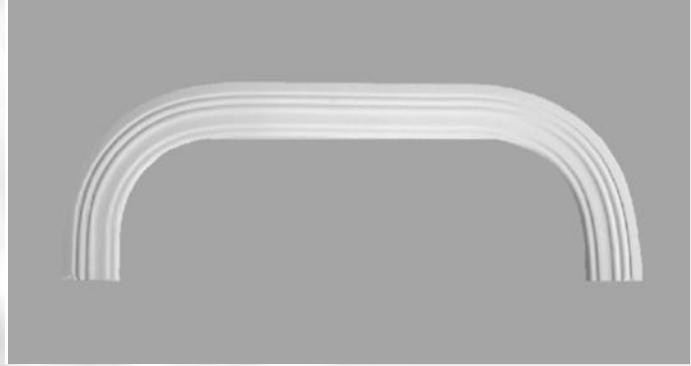

ARCHTYPE C



ARCHTYPE D



all arches are custom-made, in any shape, profile and size required

Bosses

B1

113mm



B2

92mm



B3

87mm



B5

55mm



B6

155mm



Keystones

K1

286 x 175 x 128mm



K2

265 x 230 x 130mm



K3

220 x 200 x 95mm



K4

235 x 204 x 122mm



K4a

200 x 167 x 95mm



K8

155 x 135 x 73mm



K10

165 x 150 x 100mm



K11

143 x 35 x 82mm



Kooka

140 x 130 x 80mm



Corner Blocks & Joiners

PCB55P-EXT

55 x 55 x 55mm

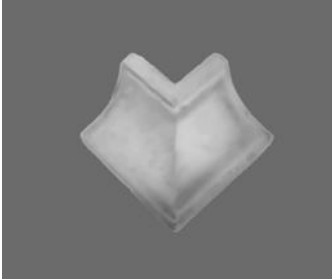

PCB90L-INT

90 x 90 x 90mm

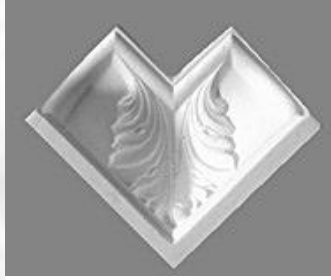

PCB90L-EXT

90 x 90 x 90mm



PCB90P-INT

90 x 90 x 90mm



PCB90P-EXT

90 x 90 x 90mm

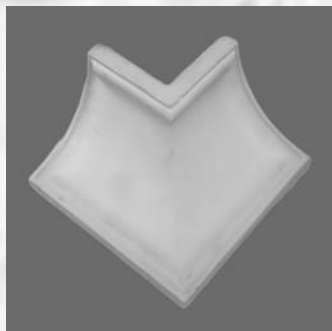

PCB150L-INT

150 x 150 x 150mm

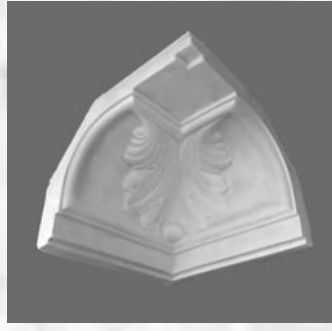

PCB150L-EXT

150 x 150 x 150mm

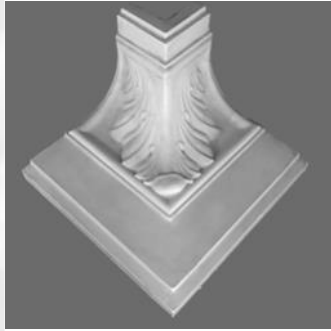

PJ-L90

90 x 90mm



PJ-P90

90 x 90mm



PJ-BS90

90 x 90mm



Miscellaneous

Bow

385 x 230



Cherub

170 x 95



D4 (dome)

680mm



Garland

423 x 160

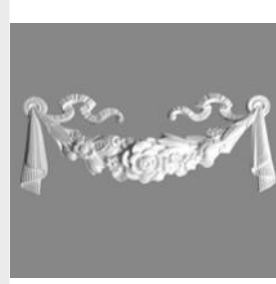

Corbels

<p>PC1 212 x 98 x 98mm</p> 	<p>PC1a 212 x 98 x 78mm</p> 	<p>PC3a 272 x 113 x 75mm</p> 	<p>PC5 545 x 130 x 90mm</p> 	<p>PC5a 545 x 153 x 110mm</p> 
<p>PC6 198 x 116 x 92mm</p> 	<p>PC6a 188 x 100 x 80mm</p> 	<p>PC6b 145 x 111 x 66mm</p> 	<p>PC8 310 x 200 x 106mm</p> 	<p>PC8a 335 x 215 x 125mm</p> 
<p>PC9 395 x 253 x 135mm</p> 	<p>PC9a 326 x 152 x 83mm</p> 	<p>PC10 378 x 235 x 125mm</p> 	<p>PC11 160 x 100 x 93mm</p> 	<p>PC12 130 x 88 x 71mm</p> 

Corbels

PC14

215 X 93 X 128mm



PC15a

542 X 140 X 150mm



PC16

350 X 115 X 80mm



PC17

255 X 213 X 94mm



PC23

317 X 262 X 86mm



PC24

513 X 223 X 105mm



Niches

N2

1070 x 640 x 90mm



N2a

880 x 495 x 90mm



N4





530 x 255 x 100mm

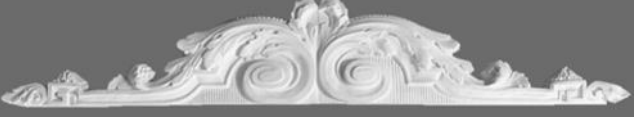

Caps

<p>CA2 397 x 175 x 74mm</p> 	<p>CA2a 313 x 213 x 62mm</p> 	<p>CA2b 346 x 141 x 58mm</p> 	<p>CA2c 255 x 128 x 56mm</p> 	<p>CA3 365 x 172 x 73mm</p> 
<p>CA5 170 x 160 x 47mm</p> 	<p>CA6 192 x 162 x 49mm</p> 	<p>CA6a 158 x 130 x 38mm</p> 	<p>CA15 170 x 185 x 46mm</p> 	<p>CA16 172 x 163 x 52mm</p> 

Overdoor Mantles

<p>OD2 1705 X 295mm</p> 	<p>OD3 875 X 155mm</p> 
<p>OD4 860 X 245mm</p> 	<p>OD6a 250 X 140mm</p> 
<p>OD6b 250 X 140mm</p> 	<p>OD7 1660 X 343mm</p> 

Columns

Pilasters

Tapered



All columns are custom made.
If preferred, straight columns can also come with:

Collar:



Fluting:

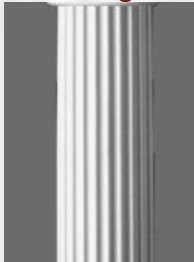

Straight



P1a

178 x 55 x 2090mm

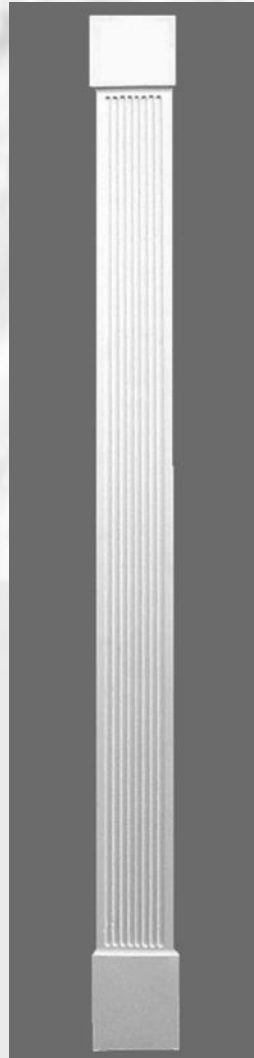

Custom made pilasters are also available

Precast caps and bases are available (see examples below):

Precast column caps and bases:

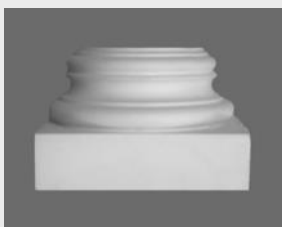











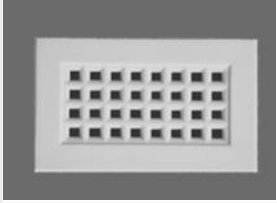
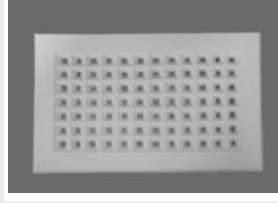







- 215 x 215 x 145mm
- 240 x 240 x 135mm
- 265 x 265 x 170mm

Precast pilaster cap/base:

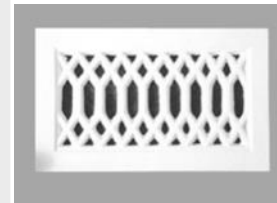

**** Caps and bases of any style and size can also be custom ordered ****

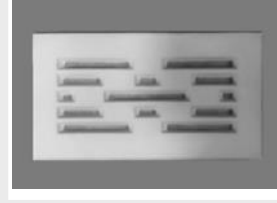
Vents

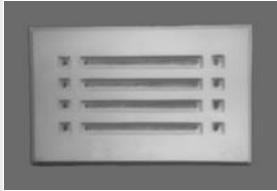
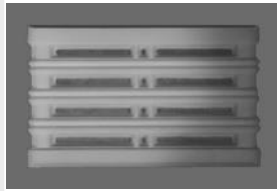
<p>V1 284 x 184mm</p> 	<p>V2 275 x 166mm</p> 	<p>V2b 416 X 260mm</p> 	<p>V3 353 x 233mm</p> 	<p>V4 290 x 205mm</p> 
<p>V5 346 x 256mm</p> 	<p>V6 275 x 179mm</p> 	<p>V7 373 x 190mm</p> 	<p>V8 372 x 190mm</p> 	<p>V9 317 x 183mm</p> 
<p>V10 243 x 145mm</p> 	<p>V13a 285 x 215mm</p> 	<p>V14 340 x 190mm</p> 	<p>V16 311 x 240mm</p> 	<p>V19 274 x 172mm</p> 
<p>V20 295 x 173mm</p> 	<p>V22 249 x 146mm</p> 	<p>V23 293 x 215mm</p> 	<p>V24 297 x 165mm</p> 	<p>V25 295 x 192mm</p> 
<p>V26 260 x 160mm</p> 	<p>V27 280 x 174mm</p> 	<p>V28 312 x 317mm</p> 